

# SCHEDULE OF JOINERY

D	DOOR	3'-3" X 6'-6"	100 X 198
D1	DOOR	3'-0" X 6'-6"	91 X 198
D2	DOOR	2'-6" X 6'-6"	75 X 198
D/O	DOOR OPENING	3'-0" X 6'-6"	91 X 198
W	WINDOW	4'-6" X 4'-0"	137 X 122
W1	WINDOW	3'-0" X 4'-0"	91 X 122
W2	WINDOW	1'-6" X 4'-0"	46 X 122
W3	WINDOW	3'-0" X 3'-0"	91 X 91
W4	WINDOW	1'-6" X 3'-0"	46 X 91
V	VENTILATOR	8'-0" X 4'-6"	91 X 46

# SPECIFICATION

- FOUNDATION CONCRETE IN C C 1:4:8 USING 1/2 GAUGE HARD BROKEN STONE
- BRICK WORK IN SUPERSTRUCTURE SHALL BE STOCK BRICKS IN CEMENT MORTAR 1:6
- PLASTERING IN CEMENT MORTAR 1:5 1/2" THICK ON BOTH SIDES AND FINISHED WITH SNOWCEM
- ROOFING SHALL BE R.C.C SLAB WITH WEATHERING COURSE ON TOP
- R.C.C ITEMS ARE IN CEMENT CONCRETE 1:2:4 WITH NECESSARY REINFORCEMENT
- JOINERY BEST INDIAN TEAKWOOD AND FINISHED WITH PAINT
- FLOORING BRICK JELLY CONCRETE 1:5:12 1/2 AND FINISHED WITH MOSAIC TILES ON TOP.

# AREA STATEMENT

PLOT AREA	2100 SQFT OR 195.09 SQ.M.
PLINTH AREA	SQFT. SQ.M.
GROUND FLOOR	995.00 92.43
FIRST FLOOR	995.00 92.43
SECOND FLOOR	995.00 92.43
TOTAL	2985.00 277.29

- PROPOSED BUILDING
- EXISTING ROAD
- BOUNDARY LINE
- F.S.I. 1.42

REVISED RESIDENCE IN (OLD No 12) R.S No 164/1, PREMISES No.15, VELLALA STREET, AT PURASAIWAKKAM.

SCALE 8 FEET TO AN INCH 1:100

OWNERS H. C. Sumanthran

K. Subramaniam  
 (S.D. K. SUBRAMANYAN R.A. NO 296)  
 LICENSED SURVEYOR  
 CLASS-1 - 24 CANAL BANK RD. RA. PURAM

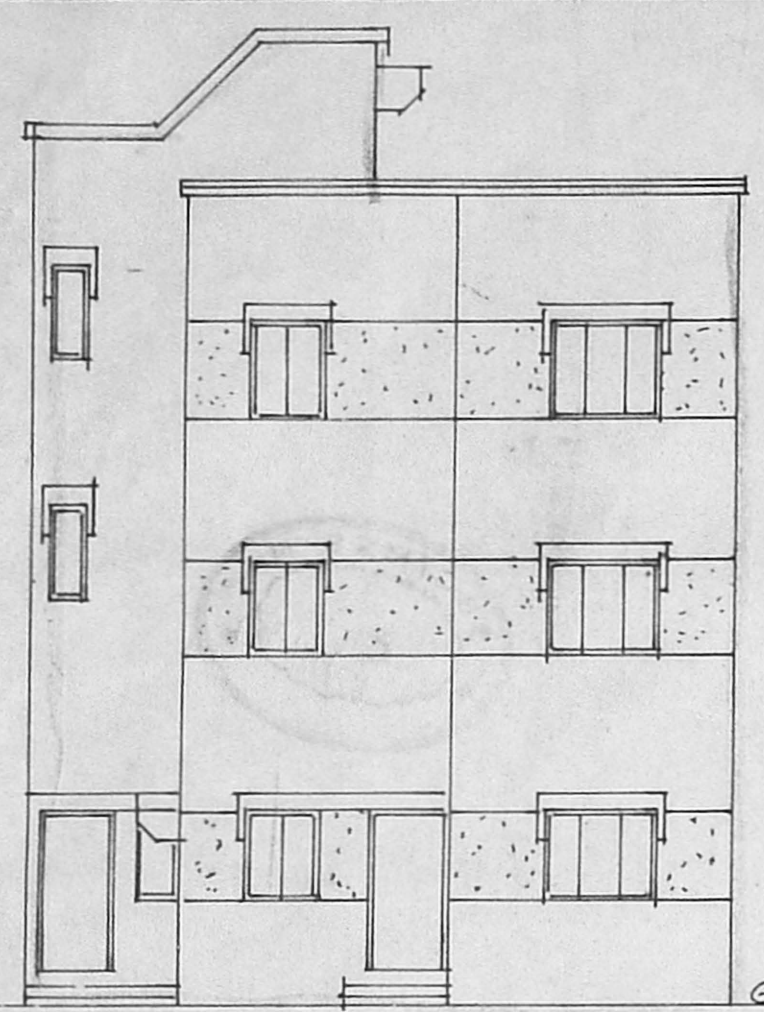

ELEVATION

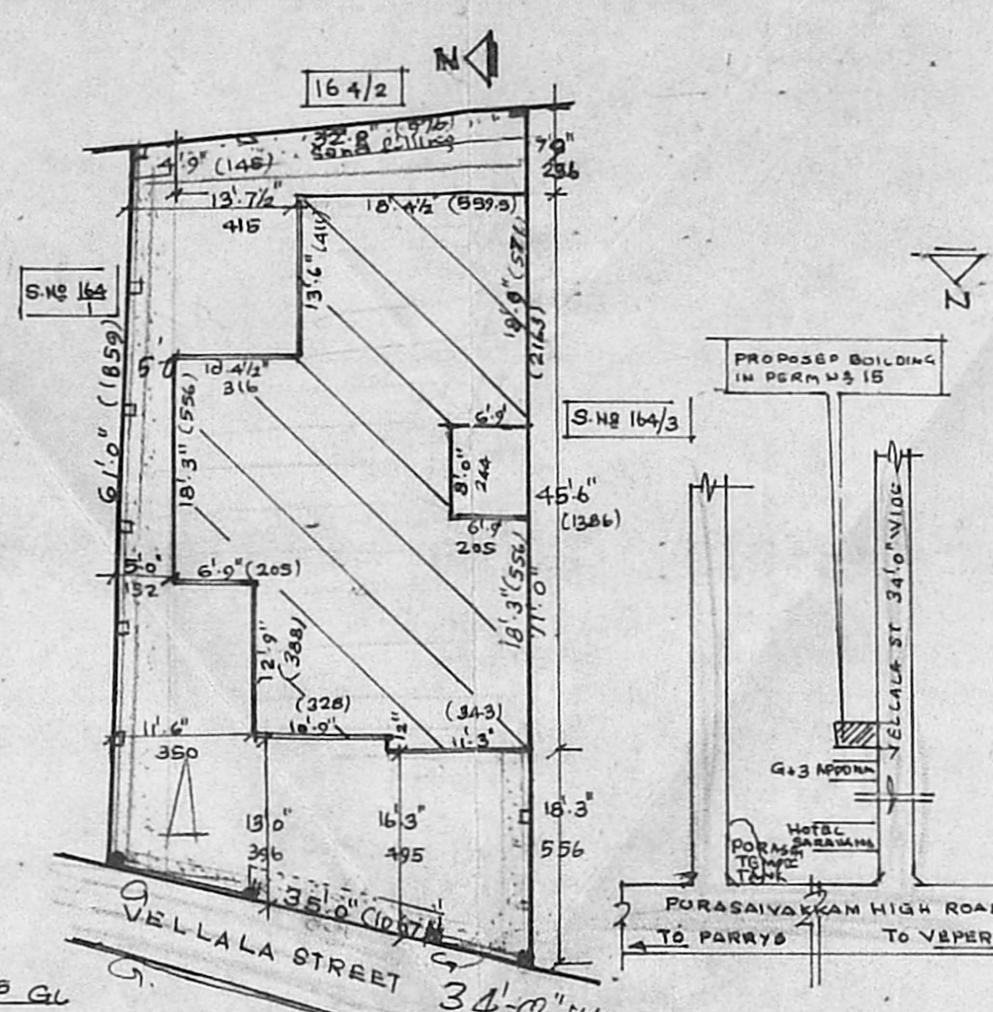
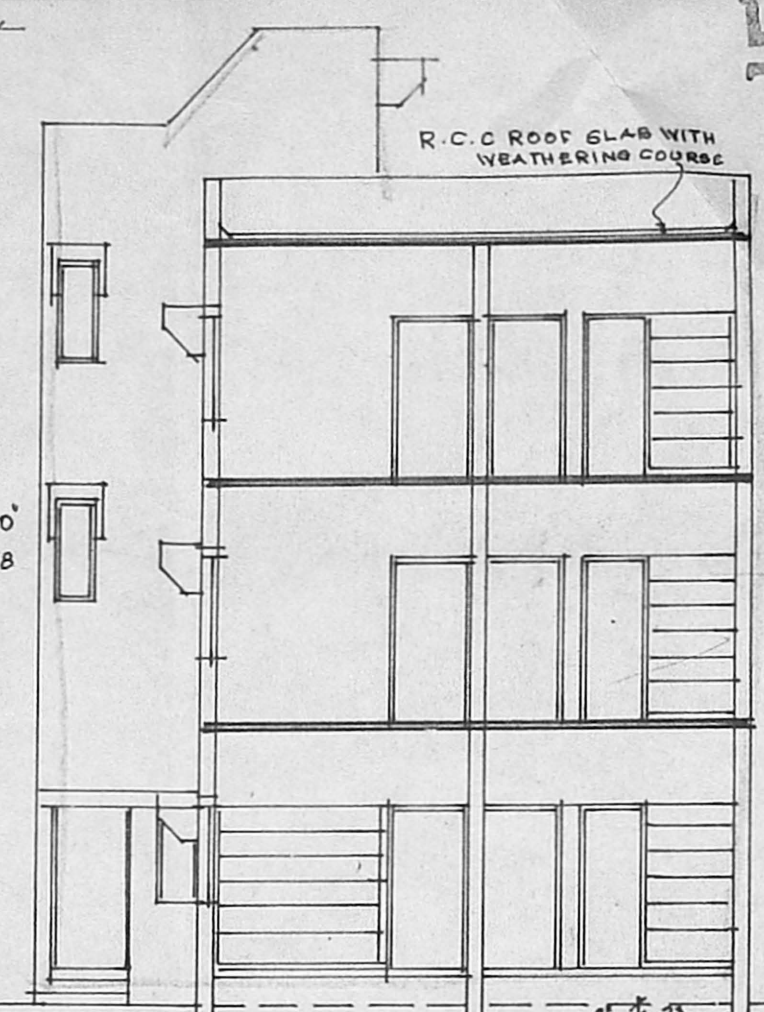

SITE PLAN  
SCALE 1:200

KEY PLAN  
NOT TO SCALE

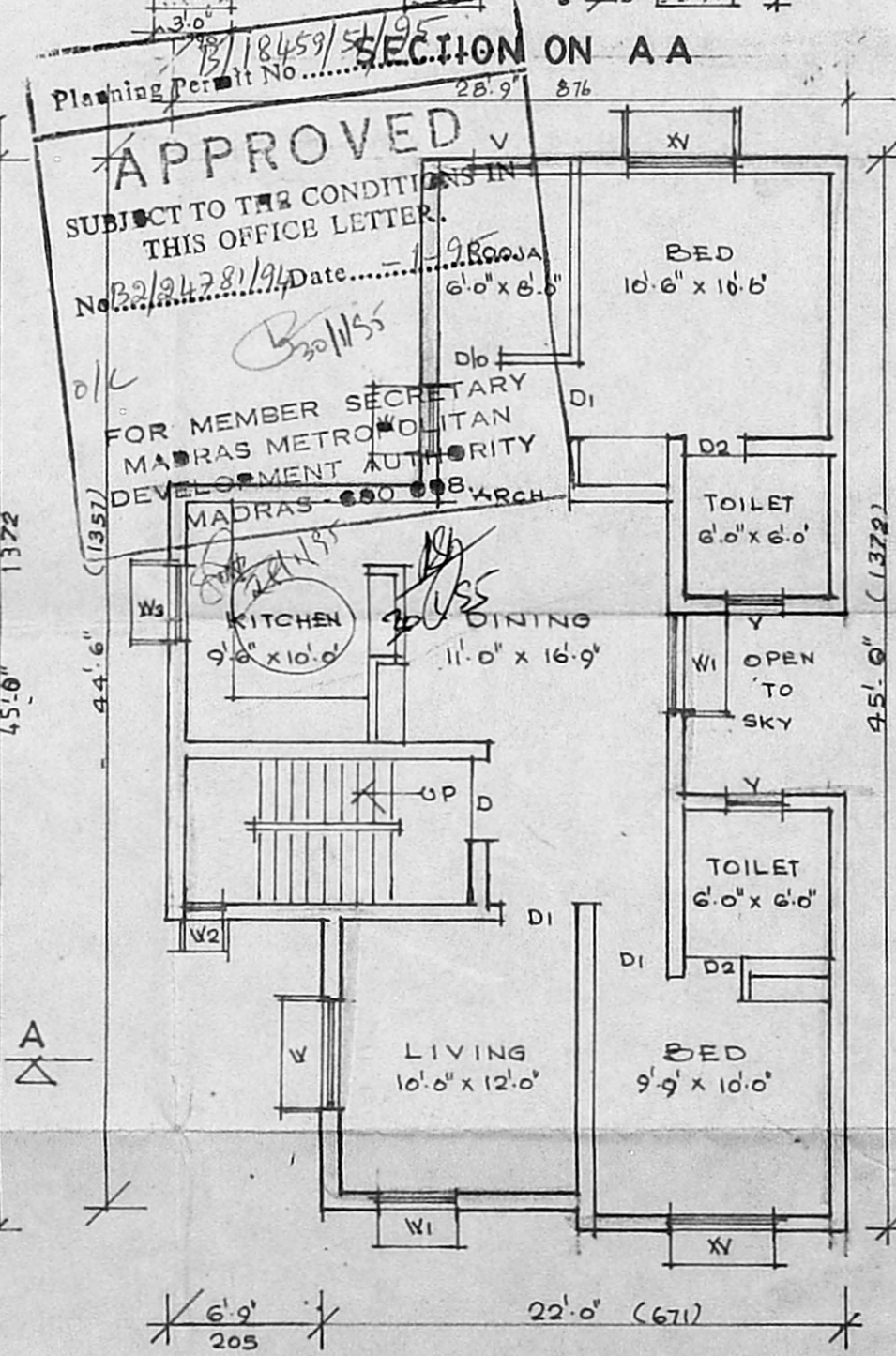

SECTION ON A A

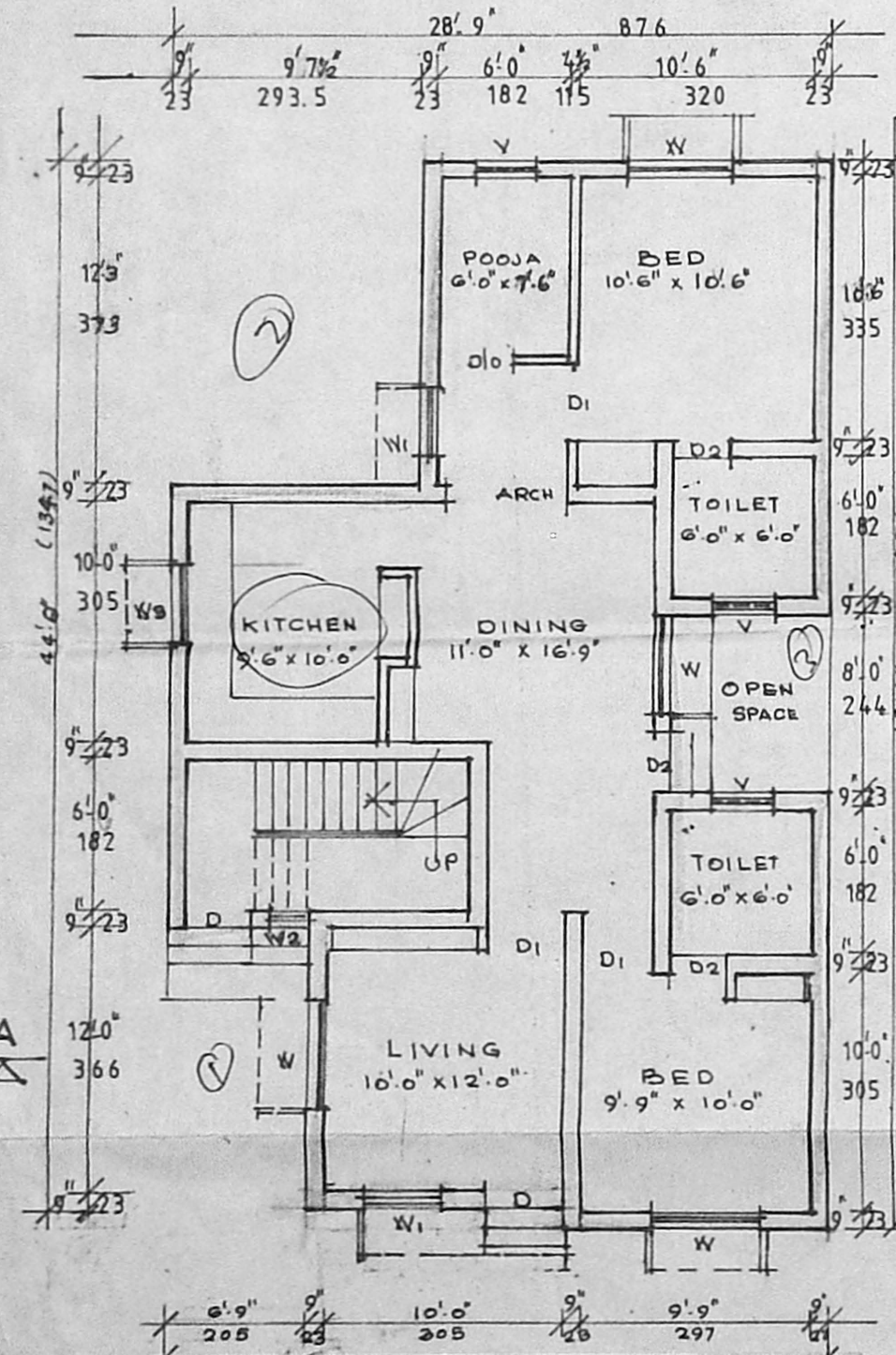

GROUND FLOOR PLAN

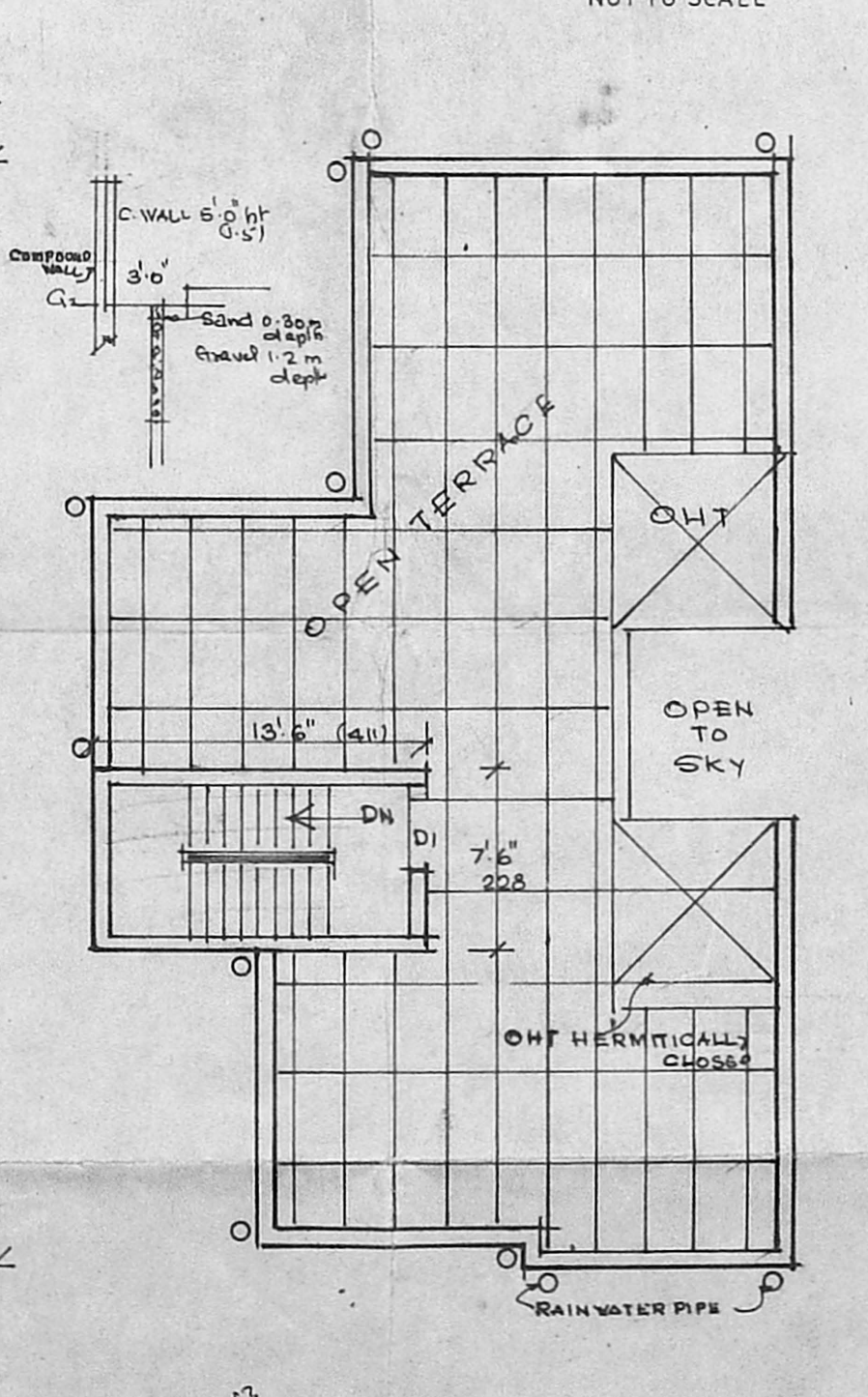

TYPICAL FLOOR PLAN (FIRST & SECOND)



TERRACE FLOOR PLAN

Handwritten calculations and notes at the bottom of the page, including '10' 10/12 x 13', '141.31', '125' x 69', '86.06', '54', and '28.137'.